6 Club Quiz Contestants from Appomattox County

Both teams, of three members each, appearing on Klassroom Quiz Monday night, August 19th, were from Appomattox County.

Appearing for the first were the Lucky Clover 4-H Club (shown on the left) and the Appomattox Senior 4-H Community Club (on the right) who were trying and were successful in their bid for their fourth consecutive win on this program.

Team members representing the Lucky Clover Club, left to right, were Vicki Glover, Ricky Guill, and Donna Paulette. Team members on the Appomattox Senior 4-H Club were Mary Parris, Bryan Parris, Bryan Selz, and Steve Cawthorne. Centered in the photo is George Bassett, host for the show.

Unfortunately, one team had to lose and the Lucky Clover Club members were not so "lucky" Monday night. The Appomattox Senior Club will appear for the 5th consecutive week this Monday night, August 26th, so be sure to tune in Channel 7, WDBJ Roanoke, and "root" for this fine group of young people.

Stonewall

Watch, therefore, for ye know not what hour your Lord doth come. Matthew 24:42

Mr. and Mrs. Bobby Gunter and Buckey has as following Friday night for a supper on the lawn, Mr. and Mrs. J. E. Herndon Jr., Mr. and Mrs. E. C. Scruggs of Spout Spring, Mrs. Shelton and Walter Routon, Mr. and Mrs. Sammie Gunter and son of Richmond who stayed over the week end.

Mr. and Mrs. Jimmie Braford is at Virginia Beach on vacation.

Miss Becky Harris and Mr. Johnie Braford are in Florida on vacation.

Mr. and Mrs. Tom Ray Burnett, Mr. and Mrs. Hugh Tanner went to Buck Roe Beach on a fishing trip.

Mr. and Mrs. John Alvis Jr., Mr. and Mrs. J. P. Alvis III and children went to Orange to visit the Matthews for the week end.

Sunday evening Mr. and Mrs. I. B. Whe_ler visited the J. O. Davidson home and Miss Mamie Cullop.

Mr. and Mrs. Eugene Carson went on a trip through Ohio last week. They report grand prospects for a fine crop of corn all over the trip.

Mr. and Mrs. Andrew Elliott, Mark and Scott spent the week end at Lebanon, Virginia with his uncles, Doctor Will and Dr. James Elliott.

Mr. and Mrs. Lyle Gilbert, Mr. and Mrs. Eugene Cyrus, Mr. and Mrs. Dale Campbell and daughter attended a reunion at surrender ground Sunday.

Mr. and Mrs. James Ferguson of Lynchburg visited Mr. and Mrs. I. B. Wheeler Sunday afternoon.

Mrs. Hazel Gallespie visited Mr. and Mrs. I. B. Wheeler last Thursday afternoon.

Mr. I. B. Wheeler will go to Virginia Baptist Hospital on September 2 for surgery on September 4. Please pray for a speedy recovery.

Mrs. Wallace Bondurant went to Pennsylvania to visit her brother Mr. Robert Younger to help celebrate their golden anniversary. She will return on Wednesday.

Those who attend the Club's dinner party at Parkway Restaurant Friday night of Wreck Island Club were Mr. and Mrs. Tom Ray Burnett, Mr. and Mrs. Eugene Carson, Mr. and Mrs. Carey Carson, Mrs. Elsie Thornhill and granddaughter Miss Linda, Mrs. Margaret Lee, Mrs. Elsie Krantz, Mrs. Hazel Gallespie, Mr. Aubrey Burnett, Mr. and Mrs. I. B. Wheeler, Mr. and Mrs. Hugh Tanner and Mr. and Mrs. Lloyd Walton. The food was grand and the fellowship was wonderful. So very nice to get together.

Mrs. Eleanor Roach spent Sunday with Mr. J. O. Davidson. Saturday Mr. and Mrs. Crawford Roach visited him on his way to his week end home in Bedford, Virginia.

Spout Spring Extension Homemakers

The annual picnic for the Spout Spring Extension Homemakers will be held Saturday, August 24 at 6 p.m. at the home of Mrs. Geraldine Marshal.

Everyone pack a picnic basket and plan to bring their family.

Godwin Serv[...] As Chairm[...]

RICHMOND - M[...] Godwin, Jr. will[...] Honarary Chairman[...] Sight Saving C[...] Virginia, the Virg[...] for the Prevention [...] announces. The ma[...] the campaign is dur[...] ber which is Nat[...] Saving Month.

The Society, an[...] the National Soci[...] Prevention of Blin[...] tains a full range o[...] of Blindness prog[...] the state. Films a[...] are available free [...] writing Prevent B[...] O. Box 2020, Rich[...] ginia 23216.

Couple Honored On Anniversary

Mr. and Mrs. Berkley Ferguson were honored recently on the occasion of their 34th wedding anniversary when their son-in-law and daughter, Rev. and Mrs. William Trimyer and grandson, Brian Tringer, entertained with a reception and ice cream feast at the Ferguson home.

Those visiting during the reception were Mr. and Mrs. Haywood Ferguson, Chevy Chase Md., Mrs. Nelwyn Morris, Richmond, Mr. and Mrs. Standford Wright, Buena Vista, Mr. and Mrs. L. M. Ferguson, Judy and Jane, Mr. and Mrs. Holmery Ferguson, Mr. and Mrs. Roland Cyrus, of Lynchburg, Mr. and Mrs. Tucker Ferguson, Mr. and Mrs. Charlie McFadden, Mrs. Dorothy Garrett, Mrs. Tressie Ferguson, Mrs. Mable Ferguson, Mr. and Mrs. Joel Trent and Roy Lee, Mr. and Mrs. Ottway Martin, Mr. and Mrs. George Williams and Roxanne, Mrs. Abbitt Coleman, all of Appomattox

Many nice and useful gifts were received.

Returns From Tour of Duty

Specialist 5 Curtis L. Eagle Jr. has recently returned from a tour on Okinawa, Japan where he served with the U.S. Army.

He was promoted to his present rank while stationed there.

He is the son of Mr. and Mrs. Lyle Eagle Sr. of Appomattox, Virginia.

Notice to Veterans!

Veterans! Congress has recently passed legislation extending the period of eligibility for VA Educational Benefits from 8 years to 10 years. If you were separated from active military service between January 31, 1955 and June 1, 1966, you now have until May 31, 1976 in which to use your Educational Benefits. For further information contact the Veterans Administration or the Coordinator of Veterans Affairs, Central Virginia Community College.

KitchenAid
SILVER ANNIVERSARY
Sweepstakes
Win a KitchenAid dishwasher or trash compactor.
REGISTER NOW • NO OBLIGATION
MODEL KDR-67 KitchenAid REGENCY PORTABLE DISHWASHER
MODEL KDC-17 KitchenAid CUSTOM BUILT-IN DISHWASHER
MODEL KCS-100 KitchenAid TRASH COMPACTOR
ENTRIES MUST BE RECEIVED BY AUGUST 31.
NOW IS A GOOD TIME TO BUY!
POE HDWE. CO., INC.
CHURCH STREET APPOMATTOX, VA.

WILBUN'S SUPER MARKET
720 CONFEDERATE BLVD
APPOMATTOX, VA
Portrait Special
FREE! BABIES 2 YRS. & UNDER
8 x 10 BUST VIGNETTE
LIVING COLOR PORTRAIT
FREE! BABIES 2 YR. & UNDER
ONLY 99¢
PLUS 50c HANDLING AND DELIVERY
LIMIT ONE PER CHILD TWO PER FAMILY
BABIES CHILDREN ADULTS GROUPS $1.00 PER
Select From Finished Pictures In LIVING COLOR
DATES: AUG. 22 & 23
THURS. & FRI. ONLY
SEE WINDOW DISPLAY
PHOTOGRAPHER HOURS: 10 A. M. to 1 P. M. - 2 P. M. to 7 P. M.

"BACK-TO-SCHOOL" BREAKING YOUR BACK?
SAVE AT REVCO DRUG CENTERS

CHILD'S LUNCH KIT
Sturdy metal or vinyl lunch boxes with ½ pint hot and cold beverage thermos.
REVCO'S LOW, EVERYDAY DISCOUNT PRICE $1.99
WEBSTER'S DICTIONARY
384 pages. Specially designed for home, school, and office use.
REVCO'S LOW, EVERYDAY DISCOUNT PRICE 39¢
HELENE CURTIS EVERY NIGHT SHAMPOO
12 oz. Herbal, Balsam, Lemon or Wild Strawberry.
REVCO'S LOW, EVERYDAY DISCOUNT PRICE 69¢
ROSS WHITE GLUE
8 oz. plastic bottle. Strong, quick setting, dries clear. Safe, non-toxic.
REVCO'S LOW, EVERYDAY DISCOUNT PRICE 39¢
DYMO MINI LABEL MAKER
The ideal back-to-school tool for personalizing books, luggage, sports equipment, etc. Features built-in-cutter.
REVCO'S LOW, EVERYDAY DISCOUNT PRICE 49¢
TRIMCOMB HAIR TRIMMER
The family barber! Save on costly haircuts. As seen on TV.
39¢ REVCO'S LOW, EVERYDAY DISCOUNT PRICE
REVCO QUALITY BRAND PANTY HOSE
SAVE 30¢. Great fit. Fashion colors.
REVCO'S LOW, EVERYDAY PRICE 79¢ PAIR
REVCO'S LOW, BACK-TO-SCHOOL VALUE PRICE 49¢
FELT TIP MARKERS
Package of 12. Twelve different colors, all fine-line.
REVCO'S LOW, EVERYDAY DISCOUNT PRICE 99¢
BIC PENS 3 PACK
School special! Three ball pens.
REVCO'S LOW, EVERYDAY DISCOUNT PRICE 39¢
LEAD PENCILS
Package of 12. Number 2 pencils for home, school, office.
REVCO'S LOW, EVERYDAY DISCOUNT PRICE 39¢
PRITT GLUE STICK
A great new way to glue! Non-toxic, safe for children.
REVCO'S LOW, EVERYDAY DISCOUNT PRICE 39¢
LEPAGE'S CELLO TAPE
½" x 800" roll. Complete with handy tape dispenser.
REVCO'S LOW, EVERYDAY DISCOUNT PRICE 13¢
ASSORTED HAIR BRUSHES
Famous Empire brand. Firm bristles, bright colors. Rectangular or oval styles.
REVCO'S LOW, EVERYDAY DISCOUNT PRICE 4 FOR 99¢
BARBARA DEE COOKIES
7 oz. Your choice of Peanut Butter, Chocolate Fudge and assorted Fudge Cremes.
REVCO'S LOW, EVERYDAY DISCOUNT PRICE 3 FOR 79¢
JERGENS LOTION-MILD SOAP
Package of 5 bars. Delightfully mild, delightfully gentle.
REVCO'S LOW, EVERYDAY DISCOUNT PRICE 5 BARS FOR 49¢
REVCO FILLS MORE THAN 25 MILLION PRESCRIPTIONS PER YEAR.
REVCO DRUG CENTERS
Triangle Plaza Shopping Center - Appomattox, Va.
3616 Campbell Avenue, Lynchburg, Virginia
Monday - Saturday 8:30 a. m. to 8:30 p.m. - Sunday 1:00 p.m. - 7:00 p. m.
Lynchburg - Daily 9 - 8 - Sunday 1 - 5 p.m.
EVERY DAY IS SAVINGS DAY AND THAT'S FOR SURE, AT REVCO!

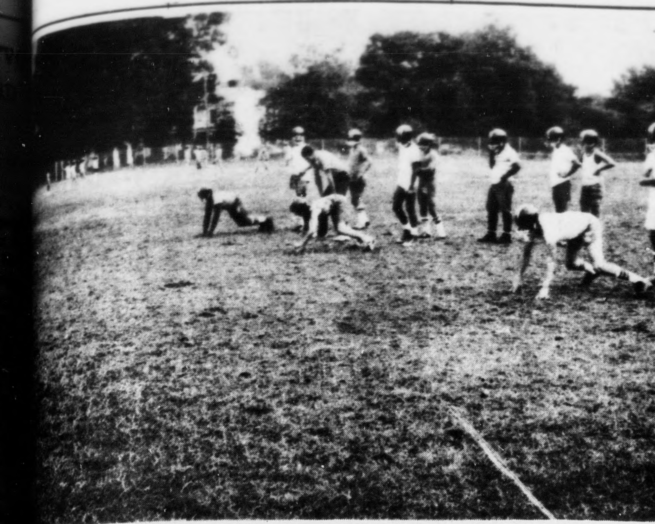

Junior Varsity Begins Practice

[...]ttox County High School's junior [...] football team is going through [...] drills under the direction of coaches Jim Eckardt and R. D. Dickerson, Jr. at the Appomattox Middle School.

[...]ers [...]ding Shape

[...]ppomattox County [...] football team is [...] round into shape, [...] two weeks of [...] drills according to [...]ead Coach Jerry

[...] better now than we [...] stage last year," [...] "I think we can [...] to the fact that [...] to work out [...] instead of only once [...] we did in previous

[...] it is still too early [...] what the final [...] look like, Robinson [...]ptimistic about this

[...] players are enthu[...] the fourth [...] mentor, "We are [...] solid efforts from [...] and barring serious [...] we should begin the [...] shape."

[...] have been some nice [...] continues Robinson, [...] players coming up [...] junior varsity [...] lot of promise. [...] few real good [...] and most of the [...] performing as well [...] they would."

[...] have experienced [...] minor injuries, [...] pulls, and one [...] suffering from a sinus [...] which has limited his [...] considerably, but over[...] is in good physical [...] and the mental [...] excellent.

[...] open the season [...] 6 at Jefferson [...] and return to [...] September 13 for [...] opener against [...]pbell.

[...] open date Septem[...] Appomattox County [...] at Staunton River, [...] 27 and will enter[...] October 4 before [...] to Amherst County [...] important contest [...] Lancers October 11. [...] 18 has been designa[...] homecoming week and [...] will have Altavista [...] for that event. [...] will provide the [...] October 25 as [...] travels to Bed[...] County's Gover[...] Appomattox Novem[...] when the Raiders go [...] for a game with [...] November 8.

[...] season will close [...] 15 when Brookville, [...] Seminole District [...] and eventual state [...] in Group AA, will [...]iders.

[...] for the 1974 season [...] District contests [...] has returned to Group AA after a three year absence during which they played in Group AAA competition. All games are slated for 8 p.m.

Lynchburg Twins Slate Annual Counties Night

The Lynchburg Twins of the Carolina League will hold their first annual County NIght at Lynchburg's City Stadium Sunday, August 25 in a 7:30 p.m. baseball game against the Peninsula Pennants.

L-Twins general manager Frank Cappiello announced that the first 200 youngsters entering the ball park will receive a free professional model baseball bat autographed by Lynchburg players.

The Lynchburg team is furnished players by the parent organization, the Minnesota Twins, and is currently involved in a battle for the second half championship with the Salem Pirates.

Five Lynchburg players are among the top ten in batting with Frank Grundler setting the pace for the league with a .344 mark. Russ Noah and Willie Norwood, a pair of L-Twin outfielders are hitting .319, and .311 while rookie shortstop Ted Shipley his hitting .306 and second baseman Mike Gerakos is maintaining a .298 clip.

L-Twins first baseman Randy Bass leads the Carolina League in home runs with 30 and in runs-batted-in with 101. Grundler has the league lead in total bases with 224 and in triples with 16.

Overall the L-Twins lead the league in team hitting with a .275 mark. Several Lynchburg players are expected to be placed on the Minnesota roster after the end of the Carolina League season. Grundler, Bass, Norwood, Shipley, Noah and catcher Sal Butera have all shown a great deal of promise according to Minor League Player Director George Brophy who was in Lynchburg for an extended visit earlier this month.

Relief pitcher Bill Clauss and starters Steve Blood and John Maier are also highly regarded by the parent club.

Bass, Grundler and Norwood have been named to the Carolina League All-Star team along with second baseman Charlie Meyers of Winston-Salem shortstop Todd Cruz of Rocky Mount, catcher Steve Nicosia of Salem outfielders Alfredo Edmead and Miguel Dilone, both of Salem.

Lefthander Doug Nelson and right-hander Don Aase were selected as All-Star pitchers. Nelson is from Salem while Aase is from Winston-Salem. Salem manager John Lipon was named the league manager-of-the-year and the All-Star manager.

The Counties Night game will be the final home game of the season for the L-Twins and reduced price tickets will be available from the following businesses: Kings Markets, Farmers National Bank, Fidelity National Bank, Webbs Tire Co., Moses Motor Co., Lawson Ford, Jeanne's Resturant, Wilbun's market, Appomattox Dairy Queen and the Times-Virginian.

Firemen Answer Two Calls

The Appomattox Volunteer Fire Department answered two calls during the week of 12-18 August.

Two units and six men responded to a tobacco barn fire at 5: p.m. on Aug. 14 and two units and eight men answered a second call on the same day, another tobacco barn fire.

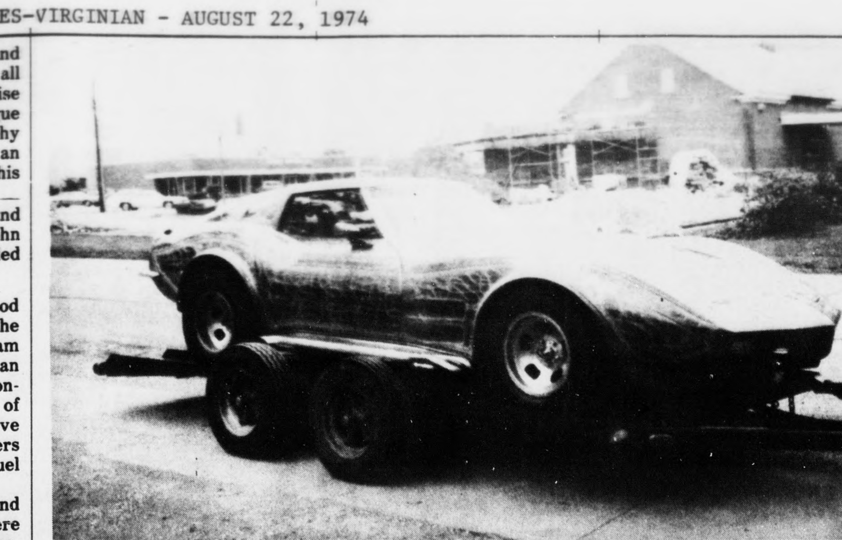

Class Winning Corvette

Wayne Thompson of Appomattox has built a car for his wife, Mary Thompson, which cost over $7,600. and is valued at more than $14,000. The handmade Corvette was made for showing and Mrs. Thompson has already won prizes at two shows with the three week old car. At the Lynchburg Rally Corvette Show the car won First in Class, Peoples Choice Custom , Judges Choice Custom and Best Paint. At the Virginia Beach Custom Show the car was First in Class, Best Interior, Best Color Paint, Best Custom Car and Best in Show.

Pamplin

Mrs. Clyde Dickerson is spending her vacation in Atlanta, Georgia.

Visitors in the home of Mr. and Mrs. Graydon Maxwell last week were: Rev. and Mrs. Wilbur Maxwell of Chester, S. C., Mr. and Mrs. Lawrence Ramsey, Lynchburg, Mrs. Coley Ramsey and James Ramsey, Miss Shelia Massey, Mrs. Willie Tolley, Mrs. Clyde Dickerson, and Kim Maxwell of Appomattox.

Guest for the week end to attend the Williams Reunion were: Mrs. Bascom Williams and Emmette of Richmond, Mr. and Mrs. Harold Southern, Norfolk and Mr. and Mrs. David Savitz, of Salem and Mr. and Mrs. Earl Wood, John and Sarah of Colonial Heights.

Men's Golf Tourney Set For Labor Day

Dr. W. P. Geisler, Chairman, Golf Activities Committee, Falling River Country Club, announces that a register is posted at the club house for members desiring to compete in the annual club championship tournament scheduled for August 31, September 1 and 2.

All members, age 14 and older, interested in participating in this tournament are urged to register as soon as possible. Registration will be closed on Sunday, August 25 unless the maximum number of 120 is reached before that time.

As in the past tournaments, there will be play both morning and afternoon on all three days. The competition will consist of 54 holes of play with flight being established after the qualifying is completed.

Teacher's Workshop Scheduled

All teachers new to the Appomattox County school system are scheduled to attend a conference-workshop Friday, Aug. 23 at the new high school.

Returning teachers are scheduled to attend a conference - workshop August 26, also at the new high school. Both workshops will commence at 9: a.m.

•WHEEL ALIGNMENT
•WHEEL BALANCING
Lawson Ford, Inc.
Virginia Dealer License No. 2
Appomattox, Virginia

Cole's Nursery School
Route 635
will open
September 3, 1974
"For Three and Four year Olds"
Learning Center's Enrollment Limited
For Information Call 352-7824

RENT OUR RINSE N VAC
Get carpets professionally clean.
New RINSE N VAC operates on the steam principle to get your carpets professionally clean. Portable and easy to operate— we'll show you how. RINSE N VAC is the powerhouse that cleans, rinses and vacuums out dirt and residues. RINSE N VAC cleans carpets cleaner . . . keeps them cleaner longer.
Rent for only $10.00 a day
Poe Hdwe. Co., Inc.
Appomattox, Va.
Phone: 352-5575

[M]asonry Work Done by
[...]A. VOLTURO, INC.
Masonry Contractor
[R]esidential and Business
All types of
[Br]ick and Block Work
Vincent A. Volturo
Appomattox, Va. 24522
Telephone 352-8554

SALE of Dreamfit PANTY HOSE
Regular Panty Hose
Size Petite - Med.-Tall-x-Tall
Reg. $1.00 pr
Special
3 Prs. $2.00
Save $1.00
Queen Size Panty Hose
Reg. $1.29 pr.
Special 3 Prs. $2.70
Save $1.17
★ converse
$10.99
SCHOOL TIME SAVINGS
FREE
Extra Pair Shoelaces with each shoe purchase
Colors: Red, Gold, Yellow, Green, Royal, Purple, Orange
Offer good through Sept. 15th
Open Friday Nites 'til 7 p.m.
MARSHALL'S DEPT. STORE
MAIN STREET APPOMATTOX, VA.